

COMUNE DI CAPANNORI

PIANO URBANISTICO ATTUATIVO DI INIZIATIVA PRIVATA PER IL RECUPERO AI FINI RESIDENZIALI DI UN' AREA PRODUTTIVA, DISMESSA DA OLTRE UN TRIENNIO, SITA IN FRAZIONE DI LAMMARI, VIA DEL CIMITERO.

PROPRIETA': FINLERA S.R.L.

TAV. 3 : STATO ATTUALE - PIANTE, PROSPETTI E SEZIONI

Disegni in scala 1:200

Il Tecnico

La Richiedente

FABBRICATO " B "

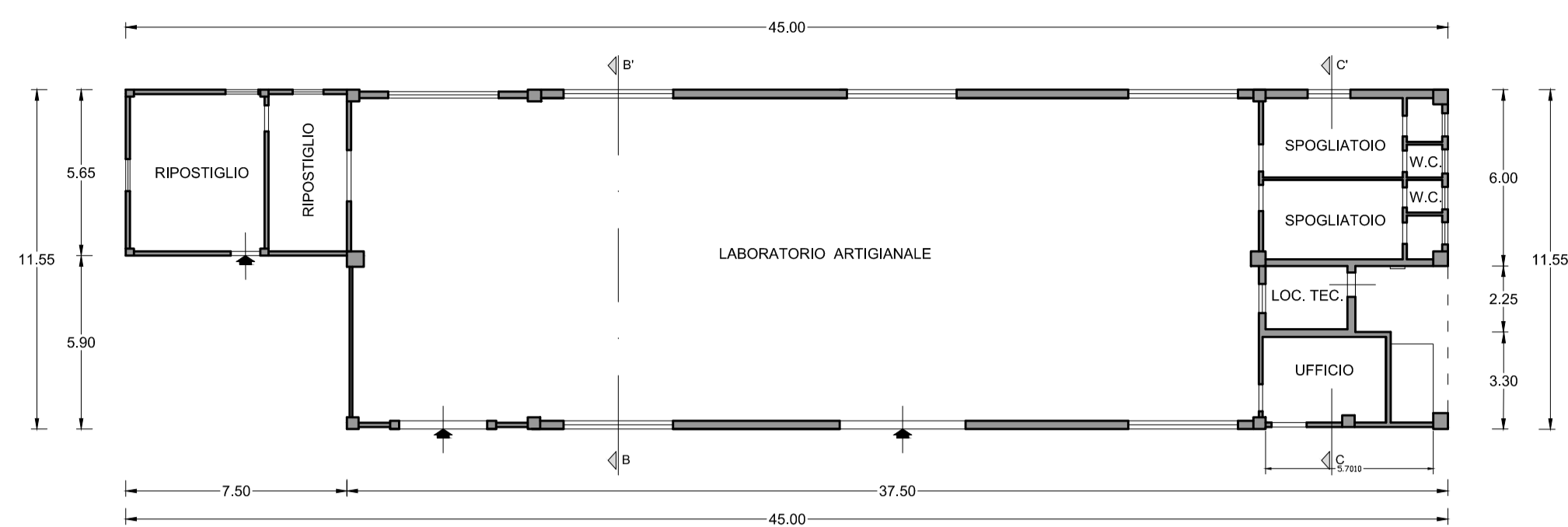

PIANTA PIANO TERRA

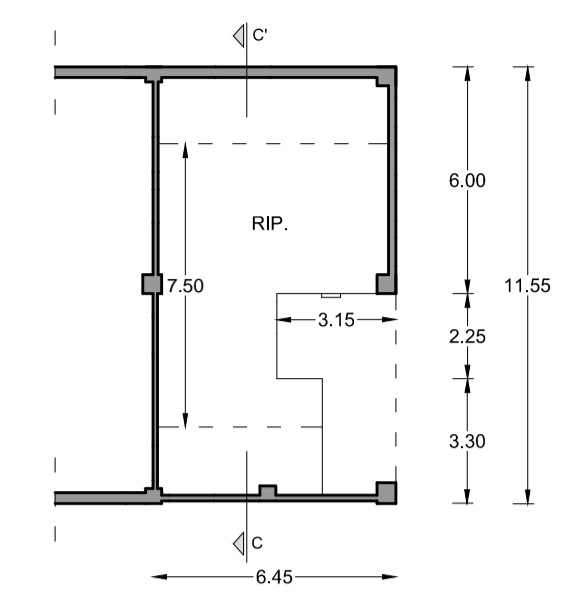

PIANTA PIANO PRIMO

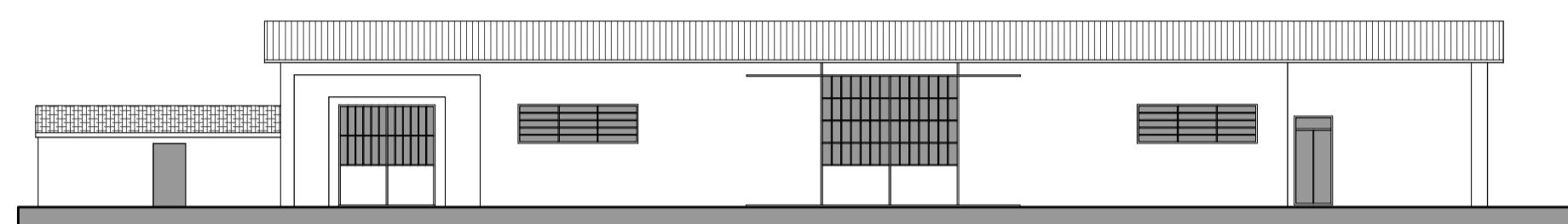

PROSPETTO OVEST

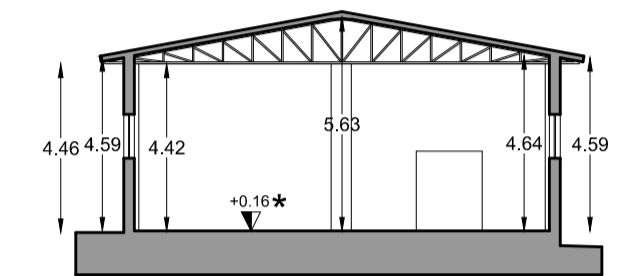

SEZIONE B - B'

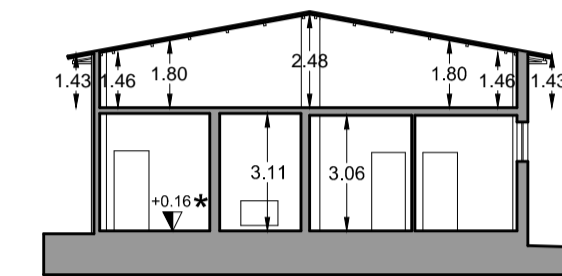

SEZIONE C - C'

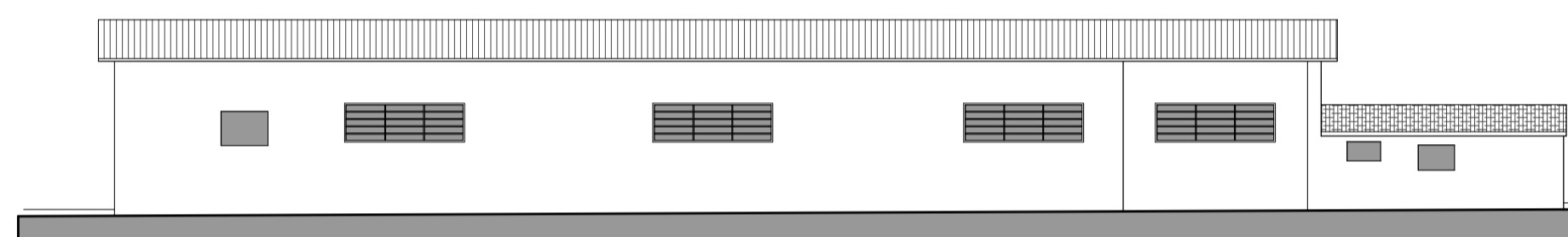

PROSPETTO EST

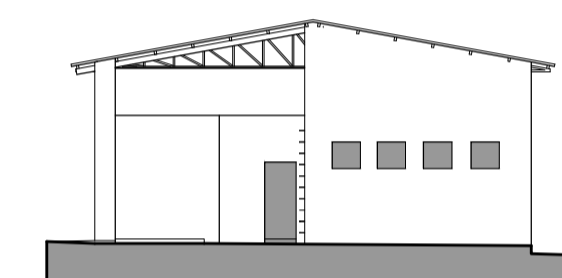

PROSPETTO SUD

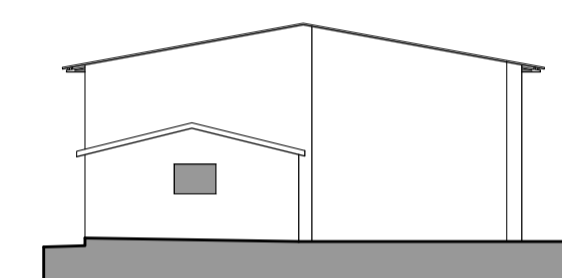

PROSPETTO NORD

FABBRICATO " A "

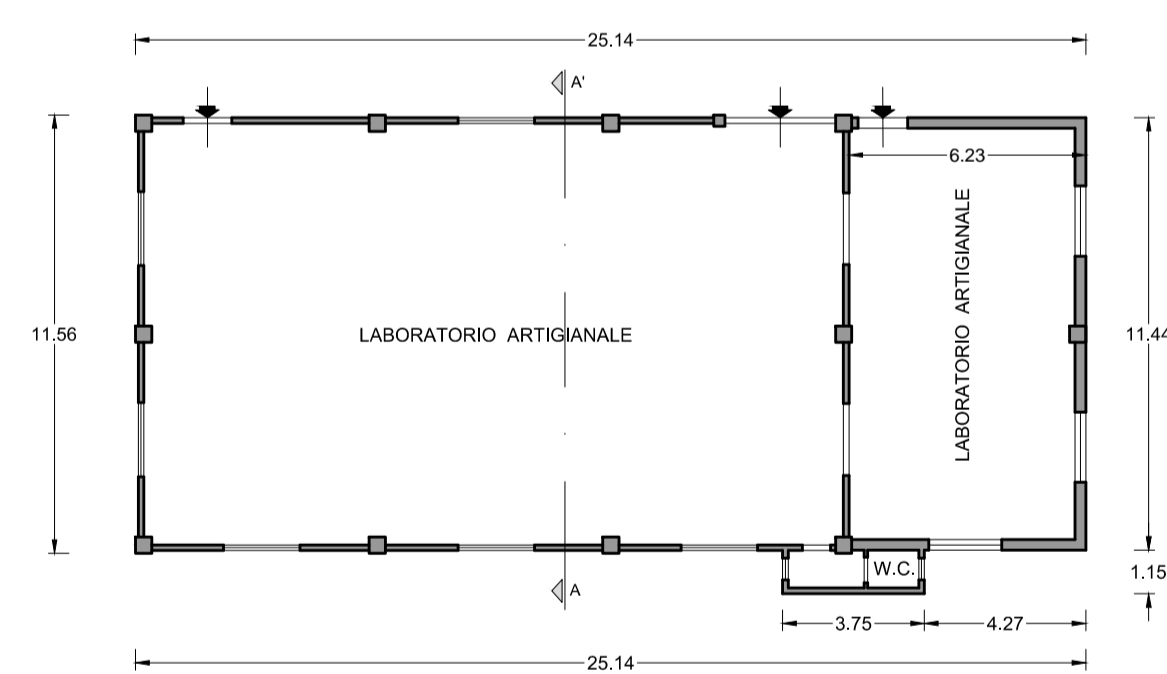

PIANTA PIANO TERRA

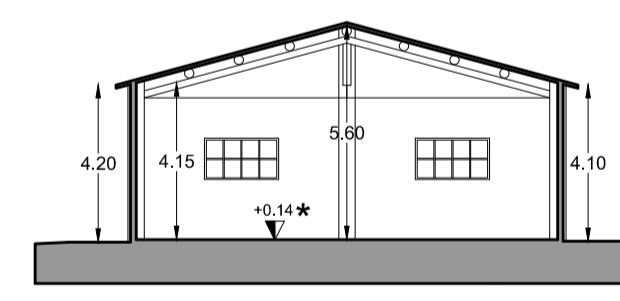

SEZIONE A - A'

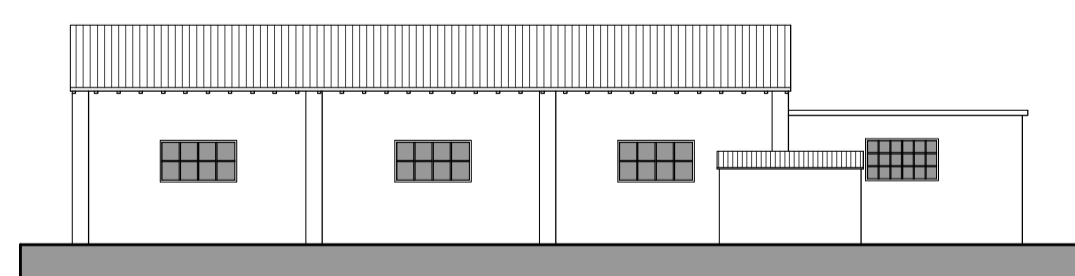

PROSPETTO OVEST

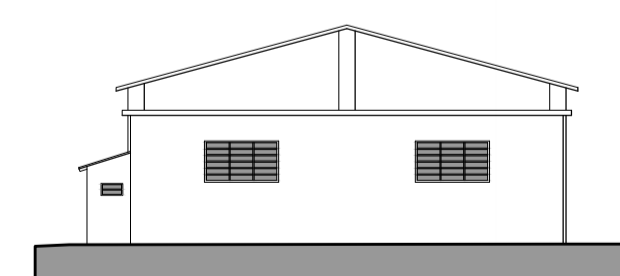

PROSPETTO SUD

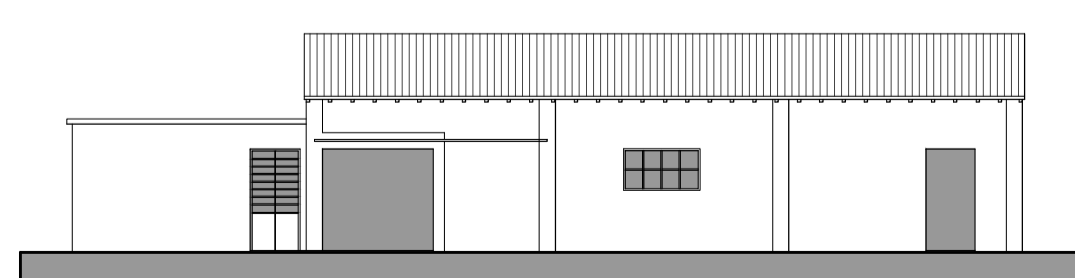

PROSPETTO EST

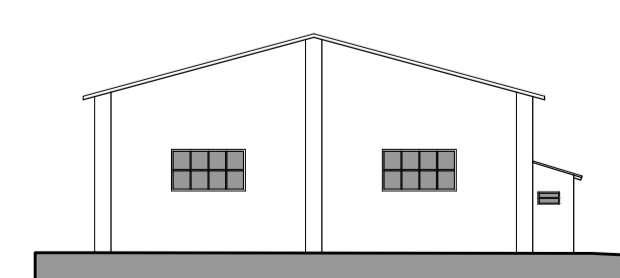

PROSPETTO NORD

Fabbricati " A " - " B "

CALCOLI PLANIVOLUMETRICI			
	Superficie Coperta	Superficie Utile Lorda (SUL)	Volume
FABBRICATO " A "	Mq. 292,08	Mq. 292,08	Mc. 1.294,53
FABBRICATO " B "	Mq. 474,68	Mq. 503,10	Mc. 2.223,59
	<i>Sup. Coperta Complessiva</i>	<i>Superficie Utile Lorda (SUL) Complessiva</i>	<i>Volume Complessivo</i>
	Mq. 766,76	Mq. 795,18	Mc. 3.518,12
SUPERFICIE FONDIARIA COMPLESSIVA DELL'AREA INTERESSATA DAL P.A. - Mq. 4.773,36			