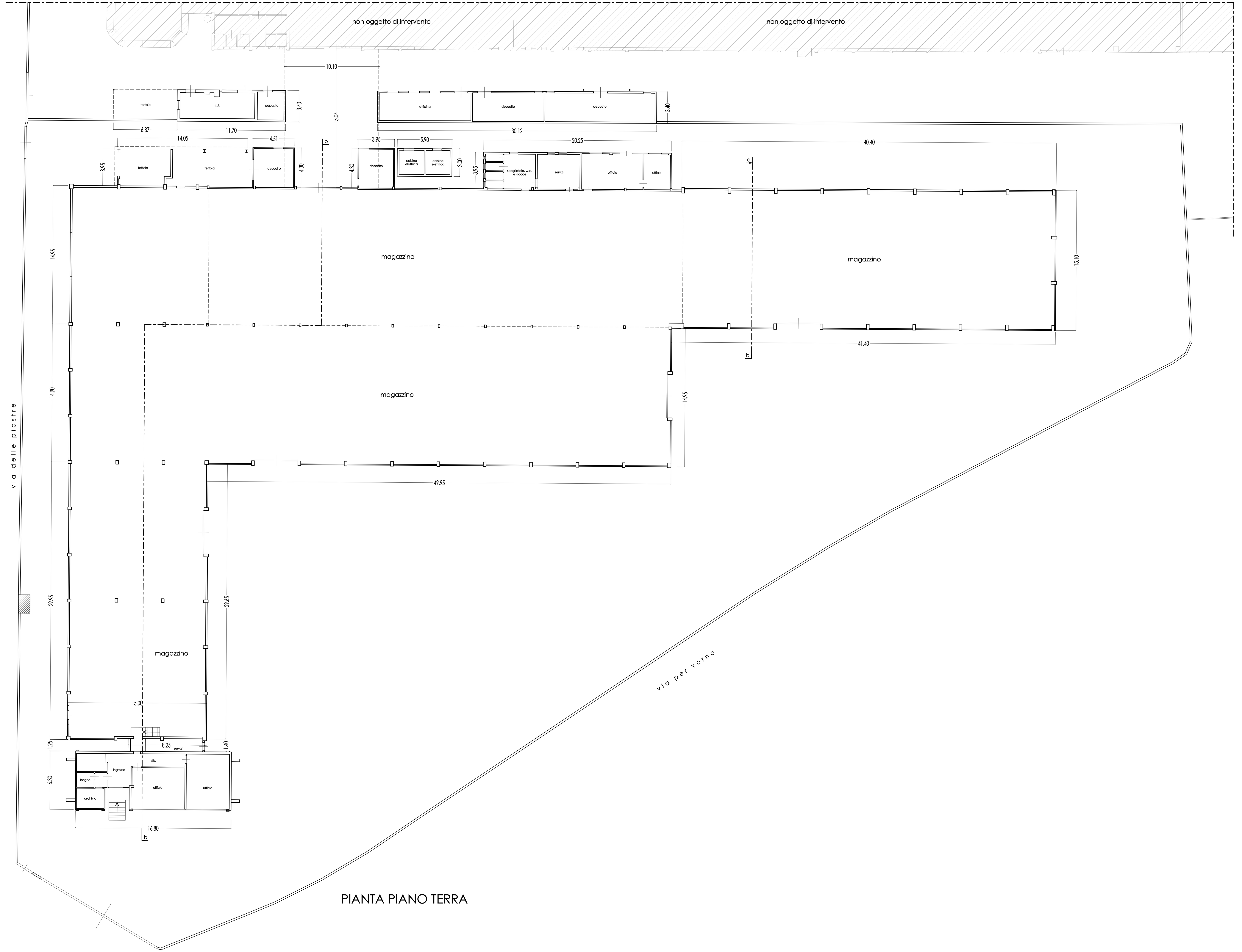

PIANTA PIANO TERRA

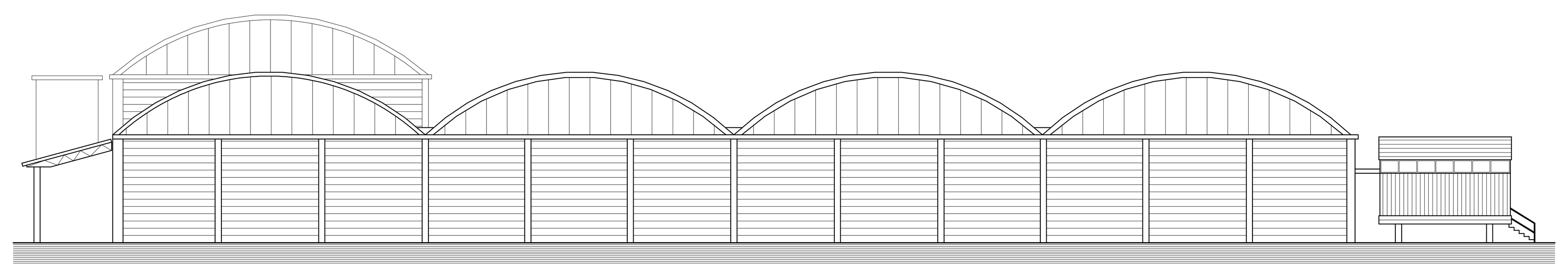

PROSPETTO NORD

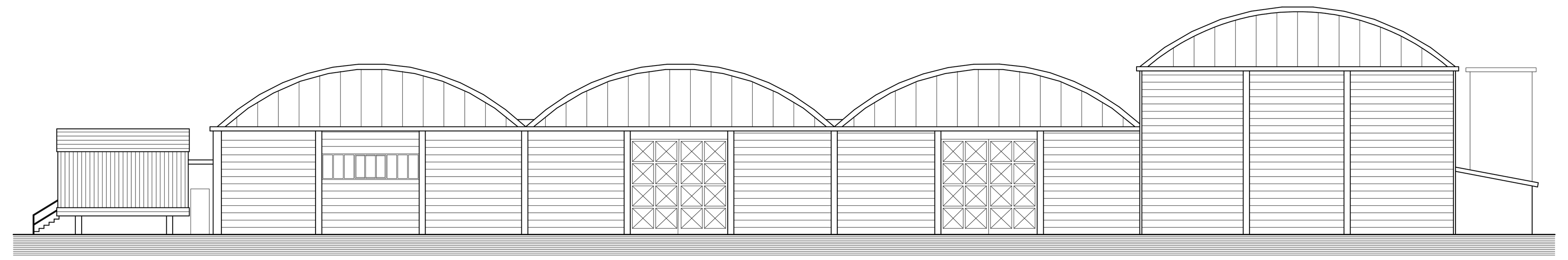

PROSPETTO SUD

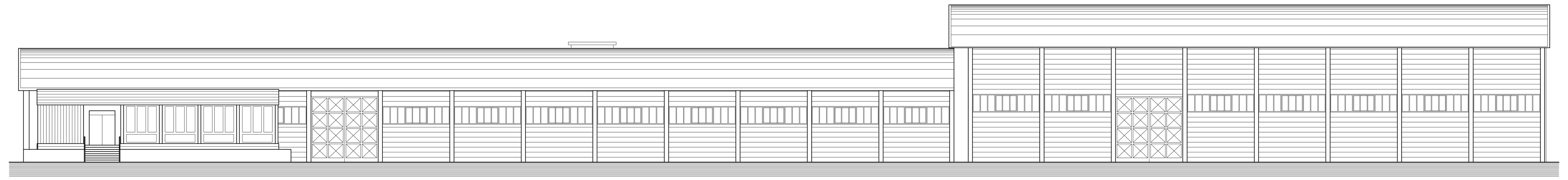

PROSPETTO OVEST

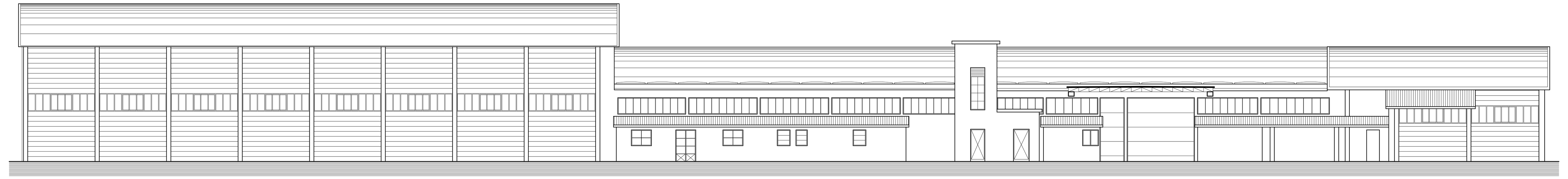

PROSPETTO EST

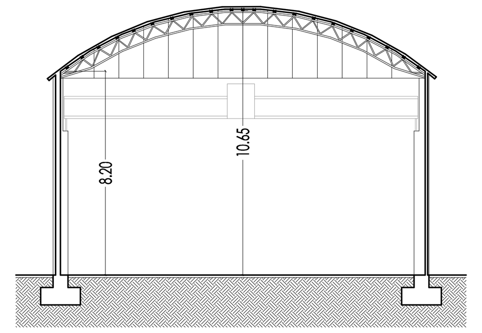

SEZIONE A-A

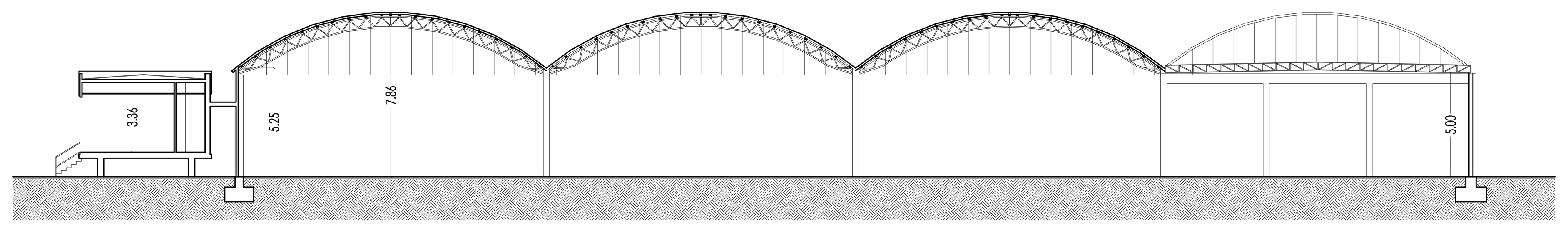

SEZIONE B-B

POLISTUDI
PROFESSIONALITÀ INTEGRATE

Geom. Mauro Giusfredi

via di Sottopoggio n° 12/A,
fraz.Guamo, Capannori (LU)
mauro.giusfredi@polistudi.it
telefono / fax 0583 - 947513

Arch. Elena Pino

Ing. Alessandro Sestigiani

OGGETTO: PIANO ATTUATIVO SU PORZIONE DI COMPLESSO INDUSTRIALE " CARTOGRAFICA GALEOTTI spa " FRAZIONE DI GUAMO VIA PER VORNO N°15

N

TAVOLA: 05 - PIANTE, PROSPETTI E SEZIONI STATO ATTUALE

Scala
1/200

RICHIEDENTE: Immobiliare G S.r.l.

Leg.rapp.te Sig. Galeotti Marcello

Data
08.08.2017